

Please include the title of this work on the Performing Right Society's returns whenever it is publicly performed.

69

0.976

Weary Blues

Words by
MORT GREENE &
GEORGE CATES

ARTIE MATTHEWS
Arr. Reg Owen

1st. Eb ALTO SAXOPHONE

Blues Tempo

© Copyright 1955 by Melrose Music Corp.
Copyright 1956 Melrose Music Corp., New York.
HERMAN DAREWSKI MUSIC PUBLISHING Co., 129, Shaftesbury Avenue, London, W.C.2.

All Rights Reserved.

1st. Eb ALTO SAXOPHONE

69

0.976

Words by
MORT GREENE &
GEORGE CATES

Weary Blues

ARTIE MATTHEWS
Arr. Reg Owen

2nd. Eb ALTO SAXOPHONE

Blues Tempo

© Copyright 1955 by Melrose Music Corp.
Copyright 1956 Melrose Music Corp., New York.
HERMAN DAREWSKI MUSIC PUBLISHING Co., 129, Shaftesbury Avenue, London, W.C.2.

All Rights Reserved.

2nd. Eb ALTO SAXOPHONE

E

F

1st Trom.

G

Weary Blues

0.976
Words by
MORT GREENE &
GEORGE CATES

Weary Blues

ARTIE MATTHEWS
Arr. Reg Owen

1st. Bb TENOR SAXOPHONE

Blues Tempo

© Copyright 1955 by Melrose Music Corp.
Copyright 1956 Melrose Music Corp., New York.
HERMAN DAREWSKI MUSIC PUBLISHING Co., 129, Shaftesbury Avenue, London, W.C.2.

All Rights Reserved.

1st. Bb TENOR SAXOPHONE

mf — f

E A
mf

C (Opt. Solo) G7 G C

mf f

ff f

mf

mf

mf

G
mp

f ff

Weary Blues

Please include the title of this work on the Performing Right Society's returns whenever it is publicly performed.

69

0.976

Words by
MORT GREENE &
GEORGE CATES

Weary Blues

ARTIE MATTHEWS
Arr. Reg Owen

2nd. Bb TENOR SAXOPHONE

Blues Tempo

mf — ff

mf — mp

mf — mf

ff — mf — mp

mf — mp — mf

mp — mf

mf — f

mf — f

© Copyright 1955 by Melrose Music Corp.
Copyright 1956 Melrose Music Corp., New York.
HERMAN DAREWSKI MUSIC PUBLISHING Co., 129, Shaftesbury Avenue, London, W.C.2.

All Rights Reserved.

2nd. Bb TENOR SAXOPHONE

69

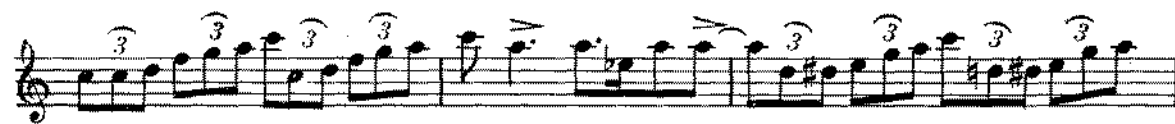

Weary Blues

Please include the title of this work on the Performing Right Society's returns whenever it is publicly performed

69

0.976

Words by
MORT GREENE &
GEORGE CATES

Weary Blues

ARTIE MATTHEWS
Arr. Reg Owen

5th. Eb BARITONE SAX

Blues Tempo

© Copyright 1955 by Melrose Music Corp.
Copyright 1956 Melrose Music Corp., New York.
HERMAN DAREWSKI MUSIC PUBLISHING Co., 129, Shaftesbury Avenue, London, W.C.2.

All Rights Reserved.

5th. Eb BARITONE SAX

Weary Blues

0.976

Words by
MORT GREENE &
GEORGE CATES

Weary Blues

ARTIE MATTHEWS
Arr. Reg Owen

1st. TROMBONE

Blues Tempo

mf ff

Harmon mf mp

Open 2

mf ff Harmon mf

B mp

Open 2 C mp

mf mp

mf mp

© Copyright 1955 by Melrose Music Corp.
Copyright 1956 Melrose Music Corp., New York.
HERMAN DAREWSKI MUSIC PUBLISHING Co., 129, Shaftesbury Avenue, London, W.C.2.

All Rights Reserved.

1st. TROMBONE

Weary Blues

0.976

Words by
MORT GREENE &
GEORGE CATES

Weary Blues

ARTIE MATTHEWS
Arr. Reg Owen

2nd. TROMBONE

Blues Tempo

© Copyright 1955 by Melrose Music Corp.
Copyright 1956 Melrose Music Corp., New York.
HERMAN DAREWSKI MUSIC PUBLISHING Co., 129, Shaftesbury Avenue, London, W.C.2.

All Rights Reserved.

2nd. TROMBONE

Weary Blues

3rd TROMBONE

WEARY BLUES

BLUES TEMPO

3 3 3 3 3 3 3 3 1 HARMON > > > [A]

OPEN 2 3 3 3 3 3 3 3 1 > [B] >

OPEN 2 [C] mp

mf mp

mf mp

mf f mp

mf

1 2 3 4 ^ ^ 2 3 3 >>> f

f [F]

mp

3rd Trombone

WEARY BLUES

add. arr. Minim ARR⁹⁷³ © 1986

4th TROMBONE
Blues
Tempo

WEARY BLUES

444 KOMBONE

WEARY BLUES

adel. arr MINIM ARR ^{GTS} © 1986

0.976

Words by
MORT GREENE &
GEORGE CATES

Weary Blues

ARTIE MATTHEWS
Arr. Reg Owen

1st. Bb TRUMPET

Blues Tempo

© Copyright 1955 by Melrose Music Corp.
Copyright 1956 Melrose Music Corp., New York.
HERMAN DAREWSKI MUSIC PUBLISHING Co., 129, Shaftesbury Avenue, London, W.C.2.

All Rights Reserved.

0.976

Words by
MORT GREENE &
GEORGE CATES

Weary Blues

ARTIE MATTHEWS
Arr. Reg Owen

2nd. Bb TRUMPET

Blues Tempo

© Copyright 1955 by Melrose Music Corp.
Copyright 1956 Melrose Music Corp., New York.
HERMAN DAREWSKI MUSIC PUBLISHING Co., 129, Shaftesbury Avenue, London, W.C.2.

All Rights Reserved.

0.976

Words by
MORT GREENE &
GEORGE CATES

Weary Blues

ARTIE MATTHEWS
Arr. Reg Owen

3rd. Bb TRUMPET

Blues Tempo

© Copyright 1955 by Melrose Music Corp.
Copyright 1956 Melrose Music Corp., New York.
HERMAN DAREWSKI MUSIC PUBLISHING Co., 129, Shaftesbury Avenue, London, W.C.2.

All Rights Reserved.

4th TRUMPET

WEARY BLUES

LH# TROMPET

WEARY BLUES

add. arr MINIM ARR ^{arr} c 1986

0.976

Weary Blues

Words by
MORT GREENE &
GEORGE CATES

ARTIE MATTHEWS
Arr. Reg Owen

PIANO-CONDUCTOR

Blues Tempo

Piano Introduction: *mf* B \flat 69

Section A (Measures 1-16): *mp* Eb9 Eb6 Eb6 Eb9 Eb6 Bb6 Bbm6Bb6 Bb6 Bbm6Bb6 F7 Cm7 F7 Cm7

Section B (Measures 17-24): *mf* B \flat 69 Bb Bb9 Bb \circ Ebm6 Bb F \circ F7

Chord Progression (Measures 17-24): Bb9 Bb9 Eb 6 Eb9 Eb6

© Copyright 1955 by Melrose Music Corp.
Copyright 1956 Melrose Music Corp., New York.
HERMAN DAREWSKI MUSIC PUBLISHING Co., 129, Shaftesbury Avenue, London, W.C.2.

All Rights Reserved.

C

mf B \flat E \flat 9 B \flat 9 E \flat m⁶ B \flat F⁹ F7

mf B \flat E \flat B \flat F7

B \flat B \flat 9 E \flat

B \flat B \flat 69 F7 F⁹(¹³) F7

D

B \flat B \flat 69 *mf* B \flat E \flat B \flat F7

B \flat B \flat 9 E \flat

Weary Blues

Weary Blues

PIANO-CONDUCTOR

Saxes.

B \flat F $^{\circ}$ F7 f B \flat E \flat B \flat E \flat mB \flat

B \flat 9 E \flat E $^{\circ}$ B \flat

1st Tpt.

Cm7 G7 F7 E \flat 9 E \flat m6 CmF9 B \flat B \flat 9 B \flat 9 E \flat m6 B \flat 6 F7 *mp*

Braes

E \flat 6 E \flat 9 E \flat 6 E \flat 6 E \flat 9 E \flat 6 B \flat 6 B \flat m6B \flat 6 B \flat 6 B \flat m6B \flat 6 F7 Cm7 F7 Cm7

1st Tpt.

F7 Cm7 F7 Cm7 *mf* *f* *ff*

John Thorpe & Son Ltd., (Printers) London

G7 G9 (b10) B7 Bb9 F7+

0.976

Weary Blues

Words by
MORT GREENE &
GEORGE CATES

ARTIE MATTHEWS
Arr. Reg Owen

GUITAR

0.976

Weary Blues

Words by
MORT GREENE &
GEORGE CATES

ARTIE MATTHEWS
Arr. Reg Owen

BASS

Blues Tempo

pizz. *mf* *ff* *mf*

A *mp*

mf *ff* *mf* *mp* **B**

C *mf*

D *mf*

E *mf* *f* *ff*

f

G *mp*

mf *f* *ff*

Please include the title of this work on the Performing Right Society's returns whenever it is publicly performed.

69

0.976

Words by
MORT GREENE &
GEORGE CATES

Weary Blues

ARTIE MATTHEWS
Arr. Reg Owen

PERCUSSION

Blues Tempo

 - **System 1:** Starts with a triplet pattern. Dynamics: *mf*, *ff*, *mf*.
 - **System 2:** Section A. Dynamics: *mp*, *mf*.
 - **System 3:** Section B. Dynamics: *mf*, *mp*.
 - **System 4:** Section C. Includes 'Cym.' and 'Shuffle' markings. Dynamics: *mf*.
 - **System 5:** Section D. Includes 'Shuffle' marking. Dynamics: *mf*.
 - **System 6:** Section E. Dynamics: *mf*.
 - **System 7:** Section F. Includes 'cresc.' marking. Dynamics: *f*.
 - **System 8:** Section G. Dynamics: *mp*, *f*, *ff*.

© Copyright 1955 by Melrose Music Corp.
Copyright 1956 Melrose Music Corp., New York.
HERMAN DAREWSKI MUSIC PUBLISHING Co., 129, Shaftesbury Avenue, London, W.C.2.

All Rights Reserved.